Internet Netiquette Charter

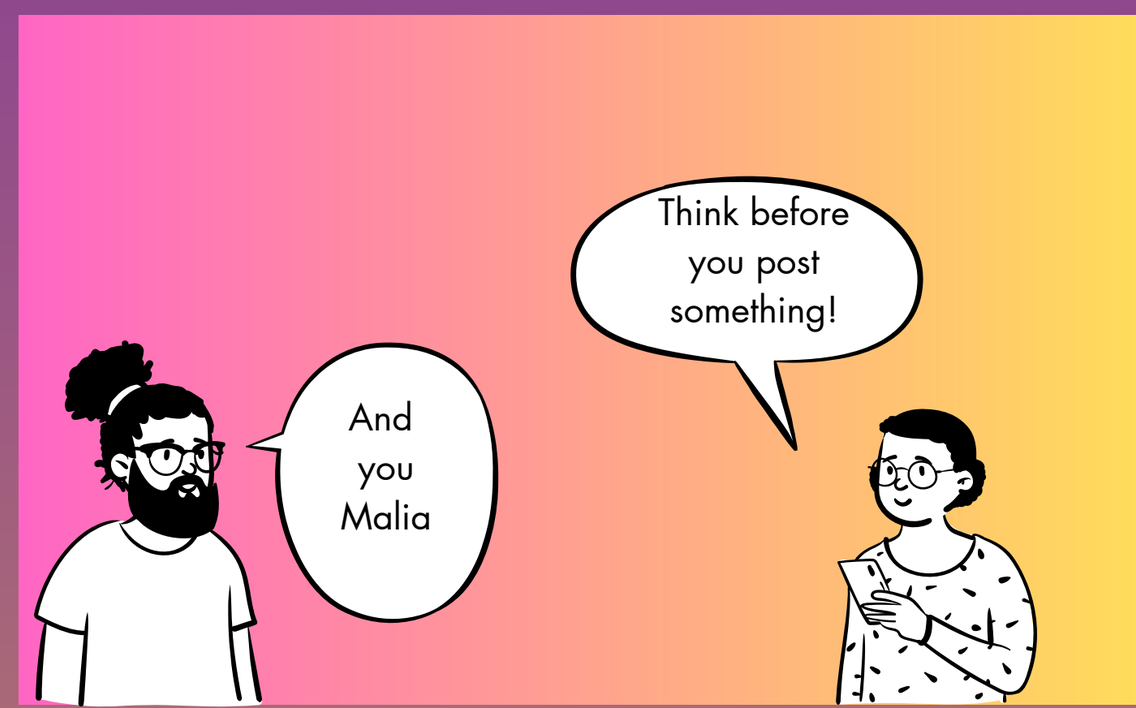

MALET JADE TALAIN LYCÉE DE VINCENDO